

*Committed to our communities. Protecting tomorrow's water resources by treating today's wastewater through innovation and superior level of service.*



**SELMA-KINGSBURG-FOWLER  
COUNTY SANITATION DISTRICT**

**DRAFT**

**BUDGET  
FOR  
FISCAL YEAR 2022-23**

**S-K-F CSD BOARD OF DIRECTORS**

MICHELLE ROMAN,  
CHAIRWOMAN

CITY OF KINGSBURG COUNCIL MEMBER

BUDDY MENDES,  
VICE-CHAIRMAN

FRESNO COUNTY SUPERVISOR DISTRICT 4

SARAH GUERRA,  
DIRECTOR

CITY OF SELMA COUNCIL MEMBER

DANIEL T. PARRA,  
DIRECTOR

CITY OF FOWLER COUNCIL MEMBER

NATHAN MAGSIG,  
DIRECTOR

FRESNO COUNTY SUPERVISOR DISTRICT 5

BUDGET ADOPTED ON \_\_\_\_\_

S-K-F CSD BOARD RESOLUTION NO. \_\_\_\_\_

SELMA-KINGSBURG-FOWLER COUNTY SANITATION DISTRICT

TABLE OF CONTENTS (BUDGET FY 2022-23)

Interim General Manager Memo to the Board .....	1-2
All Functions Activities Summary .....	3
O&M Activities Summary No. 1 .....	4
District Capital Expansion Summary No. 2 .....	5
District Capital Refurbishment & Replacement Summary No. 3 .....	6
Selma Collection Systems R&R Summary No. 4 .....	7
Kingsburg Collection Systems R&R Summary No. 5 .....	8
Fowler Collection Systems R&R Summary No. 6 .....	9
Appendix	
Organizational Chart .....	10
Salaries and Benefits Expenditures By Division .....	11
Salary Distribution By Job Classification .....	12
Non-Represented Employees Salary Schedule .....	13
Bargaining Unit Employees Salary Schedule .....	14
Services and Supplies Expenditures By Division .....	15
Pretreatment Program Cost Allocation .....	16
Summary of Industrial Users & Revenue.....	17-18
Chart of Accounts .....	19-24
Repair & Maintenance Project Schedule .....	25

**MEMORANDUM**

(April 14, 2022)

To: S-K-F CSD Board of Directors  
From: Veronica Cazares, Interim General Manager  
Date Prepared: March 18, 2022  
SUBJECT: Fiscal Year 2022-23 Draft Budget First Presentation (Version 4-14-22)

Agenda Item: 6-C  
Action: Motion

**BUDGET MESSAGE**

Enclosed is the draft budget for fiscal year (FY) 2022-23, version 4-14-22. The budget proposes to increase the rate from \$498.93 to \$515.95 per year for Selma, from \$466.93 to \$481.95 per year for Kingsburg and from \$482.93 to \$497.95 per year for Fowler for each equivalent single family residence (ESFR), which was approved by the Board on July 11, 2019. The sewer rate increases are necessary due to increased costs of repair, refurbishment & replacement of facilities & equipment; services & supplies; salaries & benefits; labor costs; and a reduction in usage of the plant by industrial dischargers. The per year increases are shown below.

ESFR Annual Unit Cost Breakdown is as follows:

Operation and Maintenance Service Charge	\$359.83 per year
District Refurbishment and Replacement	<u>\$84.12 per year</u>
Sub-Total	\$443.95 per year
Selma Refurbishment and Replacement	\$72.00 per year
Kingsburg Refurbishment and Replacement	\$38.00 per year
Fowler Refurbishment and Replacement	\$54.00 per year
Selma Total Annual Sewer Service Charge	\$515.95 per year
Kingsburg Total Annual Sewer Service Charge	\$481.95 per year
Fowler Total Annual Sewer Service Charge	\$497.95 per year

All users pay the same rates per gallon of wastewater, per pound of suspended solids (SS) and per pound of biochemical oxygen demand (BOD), whether the users are industrial, commercial, institutional, multi-residential or single family residence.

Staff recommends an annual budget transfer for FY 2022-23 of \$2,840,922 from the O&M fund to the R&R fund and \$231,602 from District Expansion fund to the R&R fund.

**REVIEW OF BUDGET PAGES**

In table format, pages 3 to 9 summarize the activities of each of the District functions. Summaries 1 through 6 itemize the beginning balance, revenues, expenditures, transfers and ending balance. All functions are summarized on page 3.

The District pump stations are approximately 50 years old and require refurbishment and expansion. The treatment plant is over 50 years old and requires various refurbishments. Some projects may carry through to subsequent fiscal years.

Cities' Collection Systems Capital R&R reserves are carried in the sub-function accounting for each city for emergency or miscellaneous repairs to the cities' sewer systems and for refurbishment and replacement of aging equipment and facilities.

The cash reserve in the O&M function ends the year at \$3,949,256, which is within the O&M reserve policy of 50% of annual O&M expenses at the end of the year.

The staffing level will be at 32 full-time employees. The Organizational Chart on page 10 shows the lines of responsibility and reporting.

Services and Supplies Expenditures on page 15 shows divisional detail for services & supplies expenditures. The Pretreatment Program Cost Allocation on page 16 shows resources allocated to the federal pretreatment program.

The District's Chart of Accounts on pages 19 to 24 shows in detail the types of expenditures that are budgeted under each account number.

Table 10 of the current Capital Improvement Program is on page 25 and shows the repair and maintenance project schedule from the O&M fund.

## **BACKGROUND**

The proposed increase in sewer rates for the District's Capital Refurbishment & Replacement fund and General Operation & Maintenance fund and are necessary due to increased costs of repair; refurbishment and replacement of aging equipment and facilities; services and supplies; salaries and benefits; labor costs; and a reduction in usage of the plant by industrial dischargers.

The proposed increases for the Cities' R&R sewer rates are necessary due to increased cost of repair, refurbishment and replacement of aging equipment and facilities in the collection system, and are substantiated in the Capital Improvement Program, Sewer System Management Plan assessments and District's 2016 Collection System Master Plan update.

**SELMA-KINGSBURG-FOWLER COUNTY SANITATION DISTRICT**  
**ALL FUNCTIONS ACTIVITIES SUMMARY (FY 2022-23)**

**BEGINNING CASH BALANCES**

**PROPOSED**

Function #1 Operations & Maintenance	\$	4,504,185
Function #2 Capital Expansion		4,212,006
Function #2 Capital Refurbishment & Replacement		4,997,362
Function #3 City Collection System Capital R&R - Selma		1,800,354
Function #3 City Collection System Capital R&R - Kingsburg		2,989,491
Function #3 City Collection System Capital R&R - Fowler		1,608,245
BEGINNING BALANCE ALL FUNCTIONS		20,111,643

**REVENUES**

Function #1 Operations & Maintenance	11,049,281
Function #2 Capital Expansion	1,008,936
Function #2 Capital Refurbishment & Replacement (includes transfer from O&M & Expansion)	3,156,761
Function #3 City Collection System Capital R&R - Selma	631,149
Function #3 City Collection System Capital R&R - Kingsburg	282,122
Function #3 City Collection System Capital R&R - Fowler	252,908
REVENUE ALL FUNCTIONS	16,381,157

**EXPENDITURES**

Function #1 Operations & Maintenance (includes transfer to R&R)	11,604,210
Function #2 Capital Expansion (includes transfer to R&R)	1,241,002
Function #2 Capital Refurbishment & Replacement	1,835,600
Function #3 City Collection System Capital R&R - Selma	1,013,844
Function #3 City Collection System Capital R&R - Kingsburg	498,000
Function #3 City Collection System Capital R&R - Fowler	334,000
EXPENDITURES ALL FUNCTIONS	16,526,656

**ENDING CASH BALANCES**

Function #1 Operations & Maintenance	3,949,256
Function #2 Capital Expansion	3,979,940
Function #2 Capital Refurbishment & Replacement	6,318,523
Function #3 City Collection System Capital R&R - Selma	1,417,660
Function #3 City Collection System Capital R&R - Kingsburg	2,773,612
Function #3 City Collection System Capital R&R - Fowler	1,527,153
ENDING BALANCE ALL FUNCTIONS	19,966,144

**SUMMARY NO. 1 - O&M**

**SELMA-KINGSBURG-FOWLER COUNTY SANITATION DISTRICT  
FUNCTION #1 OPERATIONS & MAINTENANCE ACTIVITIES (FY 2022-23)**

**BEGINNING BALANCE**

Beginning FY Cash Balance	\$ 4,504,185	\$	-
---------------------------	--------------	----	---

<b><u>REVENUE</u></b>	<b><u>PROPOSED BUDGET</u></b>	<b><u>APPROVED BUDGET</u></b>
Residential, Commercial & Institutional Service Charges	5,762,658	-
Industrial Service Charges	3,312,887	-
Fixed Capital Service Charge	1,347,177	-
IRS Tax Credit (CREB)	232,877	-
Interest Earnings	84,077	-
Septic Hauler Fees	141,415	-
Rental of Property	63,856	-
Plan Check & Inspection Fees	54,886	-
Solar Self-Generation Incentive Program	49,448	-
	<hr/>	<hr/>
TOTAL REVENUE	11,049,281	-

**EXPENDITURES**

<b><u>A) O&amp;M SERVICE CHARGE</u></b>		
Salaries and Employee Benefits	4,105,605	-
Services and Supplies	3,168,794	-
OPEB CalPERS Contribution	105,104	-
Cities' Franchise Payments	519,000	-
Solar Lease Principal Payments	455,000	-
Solar Lease Interest Payments	409,785	-
	<hr/>	<hr/>
	8,763,288	-
 <b><u>B) FIXED CAPITAL SERVICE CHARGE</u></b>		
Transfer to Function #2 Refurbishment & Replacement	2,840,922	-
Subtotal	<hr/>	<hr/>
	2,840,922	-
TOTAL EXPENDITURES	11,604,210	-

**ENDING BALANCE**

Ending FY Cash Balance Reserve	3,949,256	-
--------------------------------	-----------	---

**SUMMARY NO. 2 - DISTRICT EXPANSION**

**SELMA-KINGSBURG-FOWLER COUNTY SANITATION DISTRICT  
FUNCTION #2 (DISTRICT CAPITAL EXPANSION) ACTIVITIES (FY 2022-23)**

**BEGINNING BALANCE**

Beginning FY Cash Balance	\$	4,212,006	\$	-
---------------------------	----	-----------	----	---

**REVENUE**

		<u>PROPOSED BUDGET</u>		<u>APPROVED BUDGET</u>
5000-200-01 Capacity Charges		926,406		-
5200-200-01 Annexation Fees		21,548		-
5400-200-01 Interest Earnings		60,982		-
	TOTAL REVENUE	1,008,936		-

**EXPENDITURES**

A) <u>PLANT OPERATIONS (DIV-03)</u>				
8071-203-01** District Lift Station Refurbishment-D4 (18th Avenue)		260,000		-
8078-203-01** District Lift Station R/R-D3 North St. (1 /3 design, engineering & CMS)		142,400		-
8079-203-01** Electrical Upgrades District Lift Station D1/D2 (Merced and Manning)		64,800		-
8080-203-01** Laboratory R/R (1/2)		152,200		-
8082-203-01 Collection System Flow Monitoring/Model Calibration/Amendment		390,000		-
	TOTAL EXPENDITURES	1,009,400		-
B) <u>Capacity Fee Offset</u>				
Transfer to Function #2 Refurbishment & Replacement		231,602		-
	Subtotal	231,602		-
	TOTAL EXPENDITURES	1,241,002		-
Ending FY Cash Balance Reserve		3,979,940		-

**NOTES**

1) \*Asterisk denotes item previously authorized by Board for expenditure. The amount shown is the total approved budget and may be expended over more than one fiscal year. \*Asterisk plus "encumbered" or (enc.) denotes a previously-authorized item with the amount shown being the anticipated remaining budget for this fiscal year.

2) \*\*Asterisks denotes the item is a multiple-year project as noted in the Form B of the Capital Improvement Project.

**SUMMARY NO. 3 - DISTRICT R&R**

**SELMA-KINGSBURG-FOWLER COUNTY SANITATION DISTRICT  
FUNCTION #2 (DISTRICT CAPITAL REFURBISHMENT & REPLACEMENT) ACTIVITIES (FY 2022-23)**

**BEGINNING BALANCE**

Beginning FY Cash Balance	\$ 4,997,362	\$ -
---------------------------	--------------	------

**REVENUE**

	<u>PROPOSED BUDGET</u>	<u>APPROVED BUDGET</u>
5500-200-02 Annual Transfer from General O&M Function #1	2,840,922	-
5400-200-02 Interest Earnings	84,237	-
5410-200-02 Capacity Fee Offset transfer from Capital Expansion Function #2	231,602	-
<b>TOTAL REVENUE</b>	<b>3,156,761</b>	<b>-</b>

**EXPENDITURES**

<u>PLANT OPERATIONS (DIV-03)</u>			
8155-203-02 District Lift Station Refurbishment-D4 (18th Avenue)		174,000	-
8164-203-02 North Street PS Panel Replacement		140,000	-
8165-203-02 District Lift Station R/R-D3 North St.		213,600	-
8166-203-02 Electrical Upgrades District Lift Station D1/D2 (Merced and Manning)		259,200	-
8167-203-02** Laboratory R/R (1/2)		608,800	-
8168-203-02 Replace Two Floating Aerators		310,000	-
8172-203-02 Fleet Replacement Program -V05-Ford 450		130,000	-
<b>TOTAL EXPENDITURES</b>		<b>1,835,600</b>	<b>-</b>

**ENDING BALANCE**

Ending FY Cash Balance Reserve	6,318,523	-
--------------------------------	-----------	---

**NOTES**

- 1) \*Asterisk denotes item previously authorized by Board for expenditure. The amount shown is the total approved budget and may be expended over more than one fiscal year. \*Asterisk plus "encumbered" or (enc.) denotes a previously-authorized item with the amount shown being the anticipated remaining budget for this fiscal year.
- 2) \*\*Asterisks denotes the item is a multiple-year project as noted in the Form B of the Capital Improvement Project.



**SUMMARY NO. 4 - SELMA R&R**

**SELMA-KINGSBURG-FOWLER COUNTY SANITATION DISTRICT  
FUNCTION #3 (COLLECTION SYSTEM CAPITAL REFURBISHMENT & REPLACEMENT) ACTIVITIES (FY 2022-23)**

**BEGINNING BALANCE**

Beginning FY Cash Balance	\$ 1,800,354	\$	-
---------------------------	--------------	----	---

**REVENUE**

	<u>PROPOSED BUDGET</u>		<u>APPROVED BUDGET</u>
4400-300-03 Service Charges - Residential, Commercial, Institutional	606,468		-
4405-300-03 Service Charges - Industrial	726		-
5400-300-03 Interest Earnings	23,955		-
	TOTAL REVENUE		-
	631,149		-

**EXPENDITURES**

8100-305-03 SRF Loan Debt Service (McCall Avenue Sewer R&R)	263,844		-
8000-305-03 Miscellaneous Repairs	50,000		-
8021-305-03** CCTV Inspection and Review	50,000		-
8026-305-03 City of Selma Collection System R&R (Nebraska-Thompson-Knowles)	300,000		-
8027-305-03 Sewer Improvement: Willow/Thompson & Floral/Chandler	350,000		-
	TOTAL EXPENDITURES		-
	1,013,844		-

**ENDING BALANCE**

Ending FY Cash Balance Reserve	1,417,660		-
--------------------------------	-----------	--	---

**NOTES**

1) \*Asterisk denotes item previously authorized by Board for expenditure. The amount shown is the total approved budget and may be expended over more than one fiscal year. \*Asterisk plus "encumbered" or (enc.) denotes a previously-authorized item with the amount shown being the anticipated remaining budget for this fiscal year.

2) \*\*Asterisks denotes the item is a multiple-year project as noted in the Form B of the Capital Improvement Project.

**SUMMARY NO. 5 - KINGSBURG R&R**

**SELMA-KINGSBURG-FOWLER COUNTY SANITATION DISTRICT**

**FUNCTION #3 (COLLECTION SYSTEM CAPITAL REFURBISHMENT & REPLACEMENT) ACTIVITIES (FY 2022-23)**

**BEGINNING BALANCE**

Beginning FY Cash Balance	\$ 2,989,491	\$	-
---------------------------	--------------	----	---

**REVENUE**

	<u>PROPOSED BUDGET</u>		<u>APPROVED BUDGET</u>
4400-300-04 Service Charges - Residential, Commercial, Institutional	187,858		-
4405-300-04 Service Charges - Industrial	51,362		-
5400-300-04 Interest Earnings	42,902		-
TOTAL REVENUE	282,122		-

**EXPENDITURES**

8000-305-04 Miscellaneous Repairs	45,000		-
8018-305-04** CCTV Inspection and Review	75,000		-
8019-305-04 Tulare Street Alley Improvement	378,000		-
TOTAL EXPENDITURES	498,000		-

**ENDING BALANCE**

Ending FY Cash Balance Reserve	2,773,612		-
--------------------------------	-----------	--	---

**NOTES**

- 1) \*Asterisk denotes item previously authorized by Board for expenditure. The amount shown is the total approved budget and may be expended over more than one fiscal year. \*Asterisk plus "encumbered" or (enc.) denotes a previously-authorized item with the amount shown being the anticipated remaining budget for this fiscal year.
  
- 2) \*\*Asterisks denotes the item is a multiple-year project as noted in the Form B of the Capital Improvement Project.

**SUMMARY NO. 6 - FOWLER R&R**

**SELMA-KINGSBURG-FOWLER COUNTY SANITATION DISTRICT**

**FUNCTION #3 (COLLECTION SYSTEM CAPITAL REFURBISHMENT & REPLACEMENT) ACTIVITIES (FY 2022-23)**

**BEGINNING BALANCE**

Beginning FY Cash Balance	\$ 1,608,245	\$	-
---------------------------	--------------	----	---

**REVENUE**

	<u>PROPOSED BUDGET</u>		<u>APPROVED BUDGET</u>
4400-300-05 Service Charges - Residential, Commercial, Institutional	143,000		-
4405-300-05 Service Charges - Industrial	86,568		-
5400-300-05 Interest Earnings	<u>23,340</u>		<u>-</u>
TOTAL REVENUE	252,908		-

**EXPENDITURES**

8000-305-05 Miscellaneous Repairs	35,000		-
8011-305-05** CCTV Inspection and Review	65,000		-
8012-305-05 East Fresno Street Alley Sewer Improvements	<u>234,000</u>		<u>-</u>
TOTAL EXPENDITURES	334,000		-

**ENDING BALANCE**

Ending FY Cash Balance Reserve	1,527,153		-
--------------------------------	-----------	--	---

**NOTES**

1) \*Asterisk denotes item previously authorized by Board for expenditure. The amount shown is the total approved budget and may be expended over more than one fiscal year. \*Asterisk plus "encumbered" or (enc.) denotes a previously-authorized item with the amount shown being the anticipated remaining budget for this fiscal year.

2) \*\*Asterisks denotes the item is a multiple-year project as noted in the Form B of the Capital Improvement Project.

# Appendix

# DRAFT



## ORGANIZATIONAL CHART

FY 2022-23

R = Salary Range; ( ) = No. of Authorized Positions; Total Number of Authorized Positions = 32

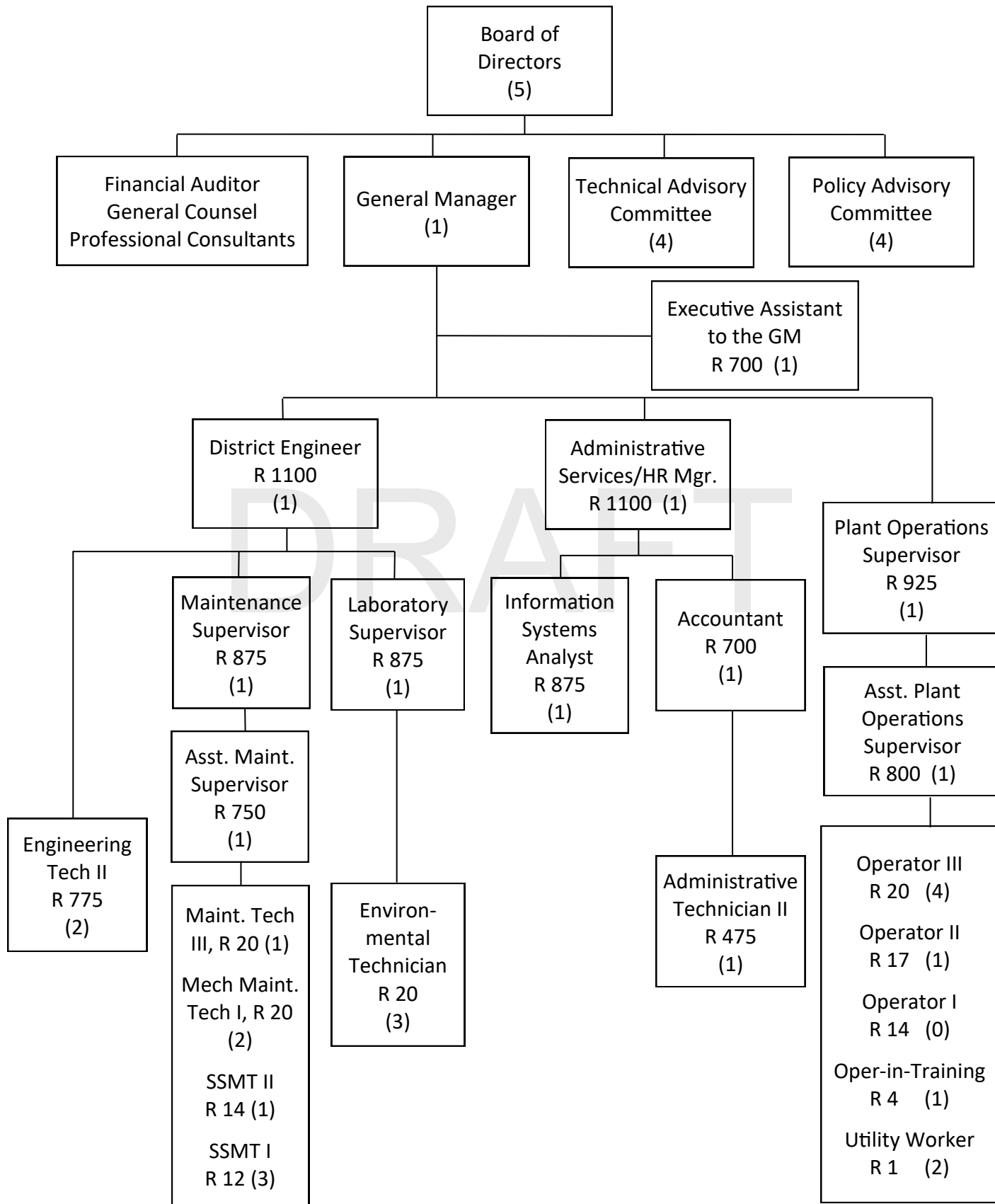

**SELMA-KINGSBURG-FOWLER COUNTY SANITATION DISTRICT  
SALARIES AND BENEFITS EXPENDITURES BY DIVISION (FY 2022-23)**

ACCT NO.	DESCRIPTION	ADMIN DIV 01	LAB DIV 02	PT OPS DIV 03	PT MNT DIV 04	CS MNT DIV 05	CS OPS DIV 06	DISTRICT TOTAL
6000	Salaries - Nonrep	\$ 580,261	\$ 149,848	\$ 251,967	\$ 223,052	\$ 143,310	\$ 156,653	1,505,092
6100	Salaries - Barg Unit	-	195,165	452,663	218,272	132,599	63,396	1,062,095
6200	Extra Help	-	-	-	-	-	-	-
6300	Shift Differential	-	-	600	-	-	-	600
6310	Standby Pay	-	-	7,500	-	4,000	4,000	15,500
6320	Overtime	2,000	1,700	10,000	9,000	6,000	5,000	33,700
6330	Holiday Work Pay	-	-	4,500	-	-	-	4,500
6340	Sick Leave Cash Out	2,400	500	500	500	500	500	4,900
6400	FICA / Medicare	8,478	3,528	10,552	6,001	3,617	3,328	35,505
6420	S.U.I.	-	-	-	-	-	-	-
6500	Retirement	174,200	101,662	213,169	121,514	84,021	64,549	759,115
6510	RBP IRC 415 - Retirees	300	-	-	-	-	-	300
6520	Health	70,000	47,000	116,000	70,000	48,000	40,000	391,000
6530	Dental/Vision	12,000	8,000	21,000	11,000	7,000	6,500	65,500
6540	Life	1,000	800	1,700	1,000	700	600	5,800
6610	OPEB-Pre 65	11,000	-	-	-	-	-	11,000
6615	OPEB-Post 65	69,000	-	-	-	-	-	69,000
6700	Workers Comp Ins	4,000	25,000	55,000	25,000	18,000	10,000	137,000
6900	Contingency (0.1%)	906	672	1,625	984	438	375	5,000
	<b>TOTAL</b>	<b>935,545</b>	<b>533,875</b>	<b>1,146,776</b>	<b>686,324</b>	<b>448,185</b>	<b>354,902</b>	<b>4,105,605</b>

NOTES:

1) This page is a worksheet for management information and control. See page 4 for the authorized limit of expenditure for total salaries & benefits.

2) As an item of information, the "Benefits Cost Added to Salary," which includes FICA/Medicare, Retirement, Health-Dental-Life, Workers Comp, Sick Leave, Vacation, Holidays, Sick Leave Cash Out, and Post-Employment Health Benefits, is the following average % compared to salary: **57.8%**

**SELMA-KINGSBURG-FOWLER COUNTY SANITATION DISTRICT  
SALARY DISTRIBUTION BY JOB CLASSIFICATION (FY 2022-23)**

<u>CLASSIFICATION</u>	ADMIN	LAB	PT OPS	PT MNT	CS MNT	CS OPS	<u>TOTAL</u>
	<u>DIV 01</u>	<u>DIV 02</u>	<u>DIV 03</u>	<u>DIV 04</u>	<u>DIV 05</u>	<u>DIV 06</u>	
General Manager	\$ 170,883	\$ -	\$ -	\$ -	\$ -	\$ -	\$ 170,883
District Engineer	40,030	13,343	26,686	13,343	13,343	26,686	133,432
Admin Services/HR Mgr	65,798	13,160	13,160	13,160	13,160	13,160	131,596
Plant Operations Supv	-	-	93,464	-	-	-	93,464
Maintenance Supv	-	-	-	58,812	19,604	19,604	98,021
Laboratory Supv	-	103,902	-	-	-	-	103,902
EXEMPT SUBTOTAL	276,710	130,405	133,310	85,315	46,107	59,450	731,297
Info Systems Analyst	53,421	10,684	10,684	10,684	10,684	10,684	106,843
Asst Plant Ops Supv	-	-	99,214	-	-	-	99,214
Asst Maint Supv	-	-	-	43,146	21,573	21,573	86,292
Engineering Tech II	23,608	-	-	23,608	23,608	23,608	94,433
Engineering Tech II	23,099	-	-	23,099	23,099	23,099	92,395
Executive Asst to the GM	43,795	8,759	8,759	8,759	8,759	8,759	87,591
Accountant	88,646	-	-	-	-	-	88,646
Admin Tech II	70,981	-	-	-	-	-	70,981
NONEXEMPT SUBTOTAL	303,551	19,443	118,657	109,297	87,723	87,723	726,395
Environmental Tech	-	66,903	-	-	-	-	66,903
Environmental Tech	-	57,146	-	-	-	-	57,146
Environmental Tech	-	71,116	-	-	-	-	71,116
Maint Tech III	-	-	-	36,933	36,933	-	73,867
Mech Maint Tech I	-	-	-	48,406	16,135	-	64,541
Mech Maint Tech I	-	-	-	48,405	16,135	-	64,541
Operator III	-	-	71,834	-	-	-	71,834
Operator III	-	-	71,834	-	-	-	71,834
Operator III	-	-	63,516	-	-	-	63,516
Operator III	-	-	63,516	-	-	-	63,516
Operator II	-	-	53,066	-	-	-	53,066
Operator-in-Training	-	-	44,116	-	-	-	44,116
Swr Sys Maint Tech II	-	-	-	24,777	18,582	18,582	61,941
Swr Sys Maint Tech I	-	-	-	18,303	13,728	13,728	45,759
Swr Sys Maint Tech I	-	-	-	22,915	17,187	17,187	57,288
Swr Sys Maint Tech I	-	-	-	18,532	13,899	13,899	46,331
Utility Worker	-	-	42,390	-	-	-	42,390
Utility Worker	-	-	42,390	-	-	-	42,390
BRG UNIT SUBTOTAL	-	195,165	452,663	218,272	132,599	63,396	1,062,095
EMPLOYEE COUNT	5.30	4.40	10.50	5.60	3.55	2.65	32.00
TOTAL SALARIES	<u>580,261</u>	<u>345,013</u>	<u>704,630</u>	<u>412,884</u>	<u>266,430</u>	<u>210,569</u>	<u>2,519,786</u>

Note: Bargaining Unit employees' salaries are set by the MOU; Non-Represented employees' and General Manager's salaries are set by the Board.

S-K-F CSD NON-REPRESENTED EMPLOYEES SALARY SCHEDULE EFFECTIVE FIRST FULL PAY PERIOD AFTER 7/1/2022							
RANGE	CLASSIFICATION	A	B	C	D	E	Y
475	ADMINISTRATIVE TECHNICIAN II	4,311.30	4,526.87	4,753.21	4,990.87	5,240.41	5,502.43
500							
525							
550							
575							
600							
625							
650							
675							
700	ENGINEERING TECHNICIAN I or	5,384.23	5,653.44	5,936.11	6,232.92	6,544.56	6,871.79
725	EXEC ASSIS TO THE GM or ACCOUNTANT						
750	ASST MAINT SUPERVISOR or	5,656.80	5,939.64	6,236.63	6,548.46	6,875.88	7,219.68
775	ENGINEERING TECHNICIAN II						
800	ASST. PLANT OPERATIONS SUPV	5,943.18	6,240.34	6,552.36	6,879.97	7,223.97	7,585.17
825							
850							
875	*MAINTENANCE SUPV, *LAB SUPV,	6,400.15	6,720.16	7,056.17	7,408.98	7,779.43	8,168.40
900	INFO SYST ANALYST						
925	*SUPERVISOR PLANT OPERATIONS	6,724.16	7,060.37	7,413.39	7,784.06	8,173.26	8,581.93
950							
975							
1000							
1025							
1050							
1075							
1100	*DISTRICT ENGINEER or	7,992.92	8,392.56	8,812.19	9,252.80	9,715.44	10,201.21
1125	*ADMINISTRATIVE SERVICES/HUMAN						
1150	RESOURCES MANAGER						
1175							
1200							
	*GENERAL MANAGER						14,240.21
NOTES: 1) *Classification exempt from overtime and compensation time.							
2) Overtime compensation is at the rate of 1.5 times annual salary divided by 2080.							
3) Private vehicle used on District business is compensated at Federal IRS standard mileage rate.							
4) Employee is eligible for step "Y" two years after attainment of step "E."							
5) Amounts shown are monthly dollar amounts.							
6) Employees hired before April 14, 2011 are eligible for an additional maximum of 9.0% certification compensation.							
7) Employees hired on or after April 14, 2011 are eligible for an additional maximum of 7.5% certification comp.							



**S-K-F CSD BARGAINING UNIT SALARY SCHEDULE EFFECTIVE FIRST FULL PAY PERIOD AFTER 7-1-2022**

<u>RANGE</u>	<u>CLASSIFICATION</u>	<u>A</u>	<u>B</u>	<u>C</u>	<u>D</u>	<u>E</u>	<u>Y</u>
1	UTILITY WORKER	2,767.83	2,906.22	3,051.53	3,204.10	3,364.31	3,532.53
2							
3							
4	OPERATOR TRAINEE	2,980.65	3,129.68	3,286.16	3,450.47	3,622.99	3,804.14
5							
6							
7							
8							
9							
10							
11							
12	SEWER SYSTEM MAINT TECH I	3,631.63	3,813.21	4,003.87	4,204.06	4,414.27	4,634.98
13							
14	OPERATOR I or SSMT II	3,815.48	4,006.25	4,206.56	4,416.88	4,637.72	4,869.61
15							
16							
17	OPERATOR II	4,108.85	4,314.30	4,530.01	4,756.51	4,994.34	5,244.05
18							
19							
20	MECHANICAL MAINTENANCE TECH I or ENVIRONMENTAL TECHNICIAN or MAINTENANCE TECHNICIAN III or OPERATOR III	4,424.79	4,646.04	4,878.35	5,122.27	5,378.39	5,647.31
NOTES:	1) Overtime compensation is at the rate of 1.5 times annual salary divided by 2080 as per MOU.						
	2) Holiday worked receives 2.5 times annual salary divided by 2080 as per MOU.						
	3) Private vehicle used on District business is compensated at Federal IRS standard mileage rate.						
	4) Employee is eligible for step "Y" two years after attainment of step "E."						
	5) Amounts shown are monthly dollar amounts.						
	6) Employees hired before April 14, 2011 are eligible for an additional maximum of 9.0% certification compensation.						
	7) Employees hired on or after April 14, 2011 are eligible for an additional maximum of 7.5% certification comp.						

**SELMA-KINGSBURG-FOWLER COUNTY SANITATION DISTRICT  
SERVICES & SUPPLIES EXPENDITURES BY DIVISION (FY 2022-23)**

ACCT NO.	DESCRIPTION	ADMIN DIV-01	LAB DIV-02	PT OPS DIV-03	PT MAINT DIV-04	CS MAINT DIV-05	CS OPS DIV-06	DISTRICT TOTAL
7000	Uniforms	\$ 19,000	\$ -	\$ -	\$ -	\$ -	\$ -	\$ 19,000
7010	Safety Supplies	1,000	2,000	3,000	2,000	3,000	2,000	13,000
7020	Safety Awards	6,400	-	-	-	-	-	6,400
7100	General Insurance	321,000	-	-	-	-	-	321,000
7110	Honesty Bond	200	-	-	-	-	-	200
7200	Permits	800	11,000	113,500	1,000	3,000	5,000	134,300
7210	Directors' Fees	12,000	-	-	-	-	-	12,000
7220	Memberships	35,000	-	-	-	-	-	35,000
7230	Certification Fees	6,000	-	-	-	-	-	6,000
7250	State Equalization Board Taxes	3,000	-	-	-	-	-	3,000
7260	Property Taxes & Assessments	6,000	-	-	-	-	-	6,000
7300	Office Supplies	12,000	-	-	-	-	-	12,000
7310	Office Equipment	5,000	-	-	-	-	-	5,000
7320	Information Systems	70,000	-	91,800	4,000	7,000	-	172,800
7330	Miscellaneous Mileage - P/U & Delivery	200	-	-	-	-	-	200
7340	Postage	2,400	-	-	-	-	-	2,400
7350	Printing - Advertising	7,500	-	-	-	-	-	7,500
7360	Printing - Forms	4,000	-	-	-	-	-	4,000
7370	Books & Publications	500	-	-	-	-	-	500
7380	Communications	50,000	-	-	-	-	-	50,000
7390	Outreach	20,000	-	-	-	-	-	20,000
7400	Travel & Training	40,000	-	-	-	-	-	40,000
7410	Employee Recognition Program	5,000	-	-	-	-	-	5,000
7500	Laboratory Supplies & Equipment	-	18,000	-	-	-	-	18,000
7510	External Laboratory Services	-	43,000	-	-	-	-	43,000
7600	Maintenance - Nuisance Abatement	-	-	2,000	-	35,500	-	37,500
7610	Maintenance - Auto	2,000	500	3,500	3,500	2,000	4,500	16,000
7620	Maintenance - Equipment	1,000	7,000	60,000	223,000	165,000	27,000	483,000
7630	Maintenance - Buildings & Grounds	9,000	2,000	20,000	20,000	2,000	-	53,000
7640	Chemicals	-	-	160,000	1,000	1,000	-	162,000
7650	Lubricants	-	-	1,000	8,000	-	-	9,000
7660	Fuel - Diesel	-	-	10,000	4,000	15,000	-	29,000
7670	Fuel - Gasoline	7,000	2,000	8,000	6,000	7,000	10,000	40,000
7680	Utilities	-	-	405,000	-	-	95,000	500,000
7700	Rent & Lease Equipment	9,000	500	5,000	2,000	1,000	500	18,000
7710	Small Tools	500	500	5,000	500	1,000	500	8,000
7720	Repair & Maintenance	2,500	6,000	265,000	75,000	210,000	-	558,500
7800	Special Services - Air & Ground Spray	-	-	12,000	-	500	-	12,500
7810	Prof Svcs - Engineering & Technical	70,000	-	-	-	-	13,000	83,000
7820	Prof Svcs - Accounting & Financial	52,000	-	-	-	-	-	52,000
7830	Prof Svcs - Legal	30,000	-	-	-	-	-	30,000
7840	Prof Svcs - Medical & Safety	10,000	-	-	-	-	-	10,000
7850	Prof Svcs - Mgt & Human Relations	25,000	-	-	-	-	-	25,000
7860	Prof Svcs - Other	5,000	-	-	-	-	-	5,000
7920	Solar & Battery Maintenance	-	-	76,437	-	-	-	76,437
7930	Solar Measurement & Verification	-	-	24,557	-	-	-	24,557
	<b>TOTAL SERVICES &amp; SUPPLIES</b>	<b>850,000</b>	<b>92,500</b>	<b>1,265,794</b>	<b>350,000</b>	<b>453,000</b>	<b>157,500</b>	<b>3,168,794</b>
2278-	OPEB CalPERS Contribution	105,104	-	-	-	-	-	105,104
7270-	101-03 City Franchise Fee - Selma	185,000	-	-	-	-	-	185,000
7270-	101-04 City Franchise Fee - Kbrg	184,000	-	-	-	-	-	184,000
7270-	101-05 City Franchise Fee - Fowler	150,000	-	-	-	-	-	150,000
7900	Solar Lease Principal Payments	455,000	-	-	-	-	-	455,000
7910	Solar Lease Interest Payments	409,785	-	-	-	-	-	409,785
9900	Contingency	-	-	-	-	-	-	-
	<b>TOTAL OTHER</b>	<b>1,488,889</b>	<b>-</b>	<b>-</b>	<b>-</b>	<b>-</b>	<b>-</b>	<b>1,488,889</b>

**SELMA-KINGSBURG-FOWLER COUNTY SANITATION DISTRICT**

**PRETREATMENT PROGRAM COST ALLOCATION (FY 2022-23)**

<u>ACCT.</u>	<u>DESCRIPTION</u>	<u>DIV-01</u>	<u>DIV-02</u>	<u>TOTAL</u>
6000	SALARY - NONREP		\$74,924	\$74,924
6100	SALARY - BARG UNIT		97,583	97,583
6400	FICA / MEDICARE		1,764	1,764
6500	RETIREMENT		50,831	50,831
6520	HEALTH INSURANCE		23,500	23,500
6530	DENTAL / VISION INSURANCE		4,000	4,000
6540	LIFE INSURANCE		400	400
6700	WORKERS COMP INSURANCE		12,500	12,500
7000	UNIFORMS	1,425	-	1,425
7010	SAFETY SUPPLIES		1,000	1,000
7100	GENERAL INSURANCE	5,297	-	5,297
7300	OFFICE SUPPLIES	198	-	198
7310	OFFICE EQUIPMENT	83	-	83
7320	INFORMATION SYSTEMS	1,155	-	1,155
7380	COMMUNICATIONS	825	-	825
7400	TRAVEL & TRAINING	660	-	660
7500	LAB SUPPLIES	-	1,800	1,800
7510	EXTERNAL LAB SERVICES	-	4,300	4,300
7610	MAINTENANCE - AUTO	-	250	250
7670	FUEL - GASOLINE	-	1,000	1,000
		<u>          </u>	<u>          </u>	<u>          </u>
	TOTAL	\$9,642	\$273,852	\$283,494

NOTE: This page is a breakdown of projected expenditures for the implementation of the federally-mandated industrial pretreatment program. These expenditure amounts are accounted for in budgeted amounts on other pages in this budget.

SUMMARY OF INDUSTRIAL USERS FORM 2A (FY 2022-23)								
SELMA-KINGSBURG-FOWLER COUNTY SANITATION DISTRICT								
1	DESIGN CAPACITY				TOTAL ANNUAL			
2	A	B	C	D	E	F	G	H
3	NO. USERS	USER NAME	FLOW	B.O.D.	S.S.	VOLUME	B.O.D.	S.S.
4			MGD	LBS./DAY	LBS./DAY	MIL. GALS.	LBS.	LBS.
5								
6	1	ALEGRE TRUCKING - 99 TANK WASH	0.0111	661	114	2.9000	30,000	8,000
7	1	PLYMOUTH PROCESSING INC.	0.0047	161	40	0.1000	170	220
8	1	ASLAN COLD STORAGE	0.0054	7	100	0.0000	0	0
9	1	BEE SWEET	0.1202	704	545	37.0000	137,000	119,000
10	1	BOGHOSIAN RAISIN PKG	0.1071	5,357	1,429	6.1378	332,683	84,741
11	1	CACCIATORE	0.0094	41	41	0.0000	0	0
12	1	CENTRAL CALIFORNIA SHEETS	0.0021	5	23	2.8500	19,302	19,850
13	1	DANIELS SHARPSMART, INC.	0.0012	1	1	0.7720	765	530
14	1	D&W FINE PACK	0.0290	60	74	0.0000	0	0
15	1	ZARROB INC 9th STREET CHEESE	0.0016	80	20	0.0000	0	0
16	1	FOSTER COMMODITIES	0.0250	419	248	2.5000	20,000	3,000
17	1	FOWLER DEHYDRATOR	0.0357	2,229	893	1.8443	38,454	11,074
18	1	FRESNO VALVES & CASTINGS	0.0037	8	10	0.0000	0	0
19	1	GUARDIAN INDUSTRIES	0.1400	80	94	33.6631	5,896	6,177
20	1	HEALTHWISE SERVICES LLC	0.0002	0	0	3.5000	7,000	1,100
21	1	KES KINGSBURG LP	0.1259	609	42	1.3951	28.00	437.00
22	1	LION DEHYDRATOR	0.1027	4,798	660	9.0000	180,000	14,000
23	1	LION RAISIN	0.2359	11,080	1,847	3.0000	150,000	48,000
24	1	RANCHO LOS TRES HERMANOS	0.0003	1	0.19	0.4976	2,740	1,079
25	1	MAXCO SUPPLY INC.	0.0002	5.75	0.09	0.3600	5,580	400
26	1	NATIONAL RAISIN PKG	0.2460	8,766	2,857	82.0000	910,000	250,020
27	1	PHX	0.0013	1	3	1.1670	40	252
28	1	QUINN COMPANY	0.0024	5	6	0.0000	0	0
29	1	RAMOS TORRES WINERY	0.0001	0	0	0.1360	1,550	175
30	1	SCARAMENTO CONTAINER	0.0015	3	4	0.9930	2,508	1,125
31	1	SIMONIAN FRUIT PKG	0.0429	108	106	0.9187	146	84
32	1	STERICYCLE	0.0008	3	2	0.0000	0	0
33	1	SUN-MAID - BETHEL	0.4248	15,065	4,132	72.0000	3,200,000	450,000
34	1	SUN-MAID - NEBRASKA	0.0011	17	1	0.2500	700	240
35	1	WASTE MANAGEMENT	0.0010	2	3	0.0000	0	0
36								
37	30	SUB TOTALS	1.6832	50,277	13,295	262.9846	5,044,562	1,019,504

NOTE: Total annual loadings for companies showing zero are projected under "commercial."

ANNUAL INDUSTRIAL REVENUE NEEDED FORM 7A (FY 2022-23)								
SELMA-KINGSBURG-FOWLER COUNTY SANITATION DISTRICT								
	A	B	C	D	E	F	G	
1	NOTES	NO. USERS	USER NAME	ANNUAL FIXED CAPITAL CHARGE	PROJECTED O&M CHARGE	DISTRICT ANNUAL SRVC CHRG SUBTOTAL	PROJECTED CITIES' COLL SYST CHARGE	TOTAL ANNUAL PROJECTED REVENUE
2								
3								
4								
5								
6	F-CS	1	ALEGRE TRUCKING - 99 TANK WASH	\$9,376	\$18,128	\$27,503	\$1,864	\$29,367
7	S-CS	1	PLYMOUTH PROCESSING INC.	\$2,942	\$392	\$3,334	\$86	\$3,420
8	K-CS	1	ASLAN COLD STORAGE	\$3,370	\$0	\$3,370	\$0	\$3,370
9	F-CS	1	BEE SWEET	\$39,917	\$180,088	\$220,005	\$23,786	\$243,791
10	F-CS	1	BOGHOSIAN RAISIN PKG	\$90,874	\$134,164	\$225,038	\$3,946	\$228,983
11	OUT-CS	1	CACCIATORE	\$2,985	\$0	\$2,985	\$0	\$2,985
12	K-CS	1	CENTRAL CALIFORNIA SHEETS	\$953	\$20,886	\$21,839	\$1,289	\$23,129
13	OUT-CS	1	DANIELS SHARPSMART, INC. (FWLR)	\$243	\$2,357	\$2,599	\$496	\$3,096
14	F-DS	1	D&W FINE PACK	\$7,521	\$0	\$7,521	Exempt	\$7,521
15	F-CS	1	ZARROB INC 9th STREET CHEESE	\$1,326	\$0	\$1,326	\$0	\$1,326
16	K-CS	1	FOSTER COMMODITIES	\$13,350	\$12,428	\$25,778	\$1,131	\$26,909
17	F-CS	1	FOWLER DEHYDRATOR	\$43,084	\$18,932	\$62,016	\$1,186	\$63,202
18	OUT-DS	1	FRESNO VALVES & CASTINGS	\$975	\$0	\$975	Exempt	\$975
19	K-CS	1	GUARDIAN INDUSTRIES	\$28,725	\$88,385	\$117,111	\$15,229	\$132,339
20	F-CS	1	HEALTHWISE SERVICES LLC	\$33	\$10,933	\$10,966	\$2,250	\$13,216
21	K-CS	1	KES KINGSBURG LP	\$28,643	\$3,694	\$32,338	\$631	\$32,969
22	OUT-DS	1	LION DEHYDRATOR	\$68,279	\$72,132	\$140,412	Exempt	\$140,412
23	OUT-DS	1	LION RAISIN	\$164,927	\$65,577	\$230,504	Exempt	\$230,504
24	S-CS	1	RANCHO LOS TRES HERMANOS	\$68	\$2,398	\$2,466	\$427	\$2,892
25	F-CS	1	MAXCO SUPPLY INC.	\$80	\$2,423	\$2,503	\$231	\$2,734
26	F-CS	1	NATIONAL RAISIN PKG	\$173,853	\$538,339	\$712,192	\$52,715	\$764,906
27	OUT-DS	1	PHX	\$297	\$3,042	\$3,339	Exempt	\$3,339
28	S-DS	1	QUINN COMPANY	\$620	\$0	\$620	Exempt	\$620
29	K-CS	1	RAMOS TORRES WINERY	\$24	\$792	\$816	\$62	\$878
30	K-CS	1	SACRAMENTO CONTAINER	\$383	\$3,601	\$3,984	\$449	\$4,433
31	F-CS	1	SIMONIAN FRUIT PKG	\$11,182	\$2,370	\$13,552	\$591	\$14,142
32	OUT-CS	1	STERICYCLE	\$216	\$0	\$216	\$0	\$216
33	K-CS	1	SUN-MAID BETHEL	\$281,123	\$1,154,938	\$1,436,061	\$32,571	\$1,468,632
34	S-CS	1	SUN-MAID - NEBRASKA	\$348	\$903	\$1,251	\$214	\$1,465
35	OUT-CS	1	WASTE MANAGEMENT	\$269	\$0	\$269	\$0	\$269
36								
37		30	SUB TOTALS	\$975,985	\$2,336,902	\$3,312,887	\$139,153	\$3,452,040

NOTES: S or K or F denotes within City limits, included in franchise fee calculation.  
 OUT denotes "outside" City limits, not included in franchise fee calculation.  
 CS denotes discharge to "City Sewers" and subject to cities' collection system reserve charge.  
 DS denotes discharge to "District Sewers" and not subject to cities' collection system reserve charge.  
 O&M revenue for companies showing \$0 is budgeted under "commercial."

**SELMA-KINGSBURG-FOWLER COUNTY SANITATION DISTRICT  
CHART OF ACCOUNTS (FY 2022-23)**

<b>Acct. No.</b>	<b>Category</b>	<b>Expenditure Examples and Summary Descriptions</b>
6000	Salaries - Nonrepresented	Regular wages, certification compensation, longevity/recognition bonuses, sick leave payoff and vacation payoff. For management, supervisory, professional and confidential personnel. Includes medical and dental expenses to the extent that employees participate in the IRS 125 premium-only-plan.
6100	Salaries – Bargaining Unit	Regular wages, certification compensation, longevity/recognition bonuses, sick leave payoff and vacation payoff. For bargaining unit personnel. Includes medical and dental expenses to the extent that employees participate in the IRS 125 premium-only-plan.
6200	Extra Help	Temporary personnel hired through an agency. Includes retired employees hired to fill in as needed.
6300	Shift Differential	Paid to operators working a non-regular shift, including a late shift.
6310	Standby Pay	Paid to collection system personnel and to operations personnel who are on call to respond to alarms and stoppage calls after hours and on weekends.
6320	Overtime	Paid for time worked over eight hours per day.
6330	Holiday Work Pay	Paid for holiday worked.
6340	Sick Leave Cash Out	The residual accrued sick leave over one hundred ninety-two (192) hours may be paid once per fiscal year to the employee at his/her option at the rate of 50%.
6400	FICA/Medicare	Mandated FICA/Medicare insurance.
6420	S. U. I.	State Unemployment Insurance
6500	Retirement	Employer’s and employees’ contributions to California Public Employees Retirement System.
6510	RBP IRC 415-Retires	IRC Section 415/CalPERS Replacement Benefit Plan- replacement of the annual benefit allowance amount that exceeds the Section 415(b) limit with wages.
6520	Health Insurance	Medical and prescription insurance for employees and eligible dependents. Accounted for as salaries to the extent that employees participate in the IRS 125 premium-only-plan.

6530	Dental & Vision Insurance	Dental & Vision insurance for employees and eligible dependents. Accounted for as salaries to the extent that employees participate in the IRS 125 premium-only-plan.
6540	Life Insurance	Life insurance for employees.
6610	OPEB Pre-65 years	Other post-employee benefit (OPEB) plan cost per GASB 74/75 for employees pre 65 years of age.
6615	OPEB-Post 65 years	Other post-employee benefit (OPEB) plan cost per GASB 74/75 for employees post 65 years of age.
6700	Worker's Compensation	Workers' compensation insurance.
6900	Contingency	Budgetary planning purposes only.
7000	Uniforms	Uniforms and laundry.
7010	Safety Supplies	Personnel safety gear, eye-ear-head protection, boots/shoes, raingear, reflective safety vests and jackets, chemical protection suits. First aid supplies. Fire extinguishers and maintenance. Safety equipment including traffic cones and flags. Safety training videos and other materials.
7020	Safety Awards	Safety incentive prizes and stickers. Refreshments at safety award and training meetings.
7100	General Insurance	General liability, errors and omissions, officers and directors, employment practices liability, property, boiler and machinery, mobile equipment.
7110	Honesty Bond	Honesty bond for designated employees.
7200	Permits	Permits for State Water Resources Control Board, Air Pollution Control District, laboratory certification, hazardous material storage, crane certification, generator and gas tank, pesticide application, agricultural burning and California Highway Patrol fleet inspection. California Department of Health Services water system fee. LAFCO fee.
7210	Directors' Fees	Boardmembers' stipend for each meeting attended and for each day's service rendered as a Board Member by request of the Board, not to exceed six days in any calendar month.
7220	Memberships	Membership dues for Chambers of Commerce, California Association of Sanitation Agencies, California Special Districts Association, Water Environment Federation, California Water Environment Association, American Water Works Association and other professional organizations.

7230	Certification Fees	Direct costs of employee certification, testing and renewals. DMV driver's license A &B renewal fee.
7240	Depreciation Expense	Bookkeeping function to account for depreciated value of assets.
7250	State Equalization Board	Taxes for State Board of Equalization.
7260	Property Taxes & Assessments	Property taxes and assessments.
7270	City Franchise Fee - Selma	Fee of 5% of revenue collected within City of Selma boundaries. Paid for planning, engineering and administrative services.
7280	City Franchise Fee - Kingsburg	Fee of 5% of revenue collected within City of Kingsburg boundaries. Paid for planning, engineering and administrative services.
7290	City Franchise Fee - Fowler	Fee of 5% of revenue collected within City of Fowler boundaries. Paid for planning, engineering and administrative services.
7300	Office Supplies	Expendable supplies such as pens, paper, calculators, calendars, staplers, photocopy supplies and desk organizers. Lunchroom supplies such as coffee, plates, napkins and board room snacks. Bottled water and water dispenser rental.
7310	Office Equipment	Office, lunchroom and meeting room furniture, equipment and maintenance contracts.
7320	Information Systems	Hardware and software components of computerized information system, including CPU's, monitors, printers, server, network, and internet and their accessories, parts and supplies. Digital or electronic information such as RealQuest. Licenses and standard, regular support for information software such as Op 10, SAGE, HRMS, Hansen, and SCADA.
7330	Misc. Mileage – P/U & Delivery	Mileage reimbursement for errands.
7340	Postage	Postage and shipping expenses.
7350	Printing - Advertising	Legal and recruitment advertisements.
7360	Printing - Forms	Printing and binding of forms, reports, and business cards.
7370	Books & Publications	Reference books, handbooks, newspapers, parcel maps from County, journals, newsletters, and report subscriptions, whether in printed form, on electronic data storage format or through the internet.



7380	Communications	Service, replacement and repair of telephones, radios, telemetry, alarms, alarm monitoring service, pagers, internet access, mobile broadband devices and leased lines, process monitoring and security cameras. After-hours answering service.
7390	Outreach	Outreach, community relation, public information, sponsored activities, community functions, parades, school tours & presentations, brochures, flyers, displays, newsletters, and media.
7400	Travel & Training	Registration, tuition, textbooks, fees, lodging, subsistence, per diem, mileage, common carrier fare, parking and costs of workshops, conferences, seminars, courses and classes and District business meetings. CWEA and Chambers of Commerce dinners. Working lunches.
7410	Employee Recognition Program	Award for Employee-of-the-Year and incentives for length-of-service and attendance such as jackets, pins, plaques and cash. Employee relations program including Chairperson's barbecue, retirement luncheons and condolence flowers. Employees Activities Committee functions such as annual family picnic and winter dinner. Wellness Program reimbursements.
7500	Laboratory Supplies & Equipment	Reagents, glassware, filters, tubing, stoppers, and expendable materials. Lab equipment service, calibration, repair, replacement, support contracts, supplies and accessories. Non-depreciable equipment.
7510	External Laboratory Services	Laboratory analyses of water, wastewater, biosolids and soil performed by outside commercial laboratories.
7600	Maintenance – Nuisance Abatement	Supplies for staff control and abatement of odors, pests, weeds and insects. Wildlife support.
7610	Maintenance - Auto	Repair and preventive maintenance, smog checks, car washes, tires, parts, supplies, materials, fluids and lubricants for pickups, vans and sedans, whether by District forces or outside services.
7620	Maintenance - Equipment	Regular repair, maintenance, replacement and fabrication of interceptors, treatment plant and collection system. Covers equipment, parts, supplies, and stock materials. Includes pumps, filters, brush aerators, seals, rotors, filters, pipe fittings, ladders, breakers, electrical supplies, welding supplies, fasteners, paint, coatings and solvents.
7630	Maintenance – Building & Grounds	Repair, replacement and maintenance materials and supplies for lighting, HVAC, plumbing, electrical, janitorial (cleaners, shop & lab towels, mats), irrigation, landscaping and tree pruning. Seeds for nitrogen-uptake crop.

7640	Chemicals	Treatment chemicals such as coagulants, nutrients, pH control, chlorine, scum degreaser, and toxic substance neutralizer.
7650	Lubricants	Plant and pump station lubricants such as grease, gear lube and heavy oil.
7660	Fuel –Diesel	Diesel fuel.
7670	Fuel - Gasoline	Gasoline.
7680	Utilities	Electricity, natural gas, water, trash pick up and dump fees.
7700	Rent & Lease Equipment	Rental or lease of any type of office, information systems, laboratory, treatment, collection system, pumping, biosolids processing, or maintenance equipment. Disking and ripping equipment for disposal pond or buffer property maintenance.
7710	Small Tools	Hand tools, power tools and shop tools.
7720	Repairs/Maintenance	Repairs to treatment plant and collection system facilities and equipment. Includes equipment, parts and materials. Biosolids removal. Collection system video inspection. Hazardous waste removal. Clean-up and repairs due to sewage overflows, including lodging and reimbursements. Disposal pond maintenance. Electrical system infra-red inspection.
7800	Special Services – Air & Ground	Aerial or ground spraying for pests, odors, weeds. Aerial or ground seeding of biosolids application area.
7810	Professional Services – Engineering & Technical	Engineering, technical, computer, hydrogeological, agronomic, surveying, graphic arts and drafting services.
7820	Professional Services – Accounting & Financial	Annual independent audit. General accounting services, MAS 200 support services, rate-setting, grants, loans and other financial services. Fresno County data base and tax roll processing fees. Lobbyist, grant researcher, grant writer consultant.
7830	Professional Services – Legal	Attorney fees and costs for review of District activities, attendance at Board Meetings, annexations and special projects. Legal services and advice. Liability prevention. Participation in group litigation, such as with CASA.
7840	Professional Services – Medical & Safety	Hearing tests, physical exams for DMV and pre-employment, CPR training, first aid training, and drug and alcohol testing.
7850	Professional Services – Management & Human Relations	Human relations, employee relations, labor relations services. Pre-employment investigation services. COBRA administration. California Employers Association dues. IRS 125 POP plan fees.

7860	Professional Services – Other	Professional services in addition to, or other than, those listed above, such as security patrol and notary services. Residential/ agricultural property appraisal, management, clean-up, hazardous materials assessment and abatement, and demolition.
7900	Solar Lease Principal Payments	Principal payments on debt service for Direct Purchase Agreement on Clean Renewable Energy Project.
7910	Solar Lease Interest Payments	Interest payments on debt service for Direct Purchase Agreement on Clean Renewable Energy Project.
7920	Solar & Battery Maintenance	Annual fee for maintenance, inspection, testing and cleaning on the solar panels, inverters and battery storage system equipment.
7930	Solar Measurement & Verification	Annual fee for measurement and verification of projected energy savings for the solar project.
8000-8999	Fixed Assets – Facilities & Equipment (Depreciable Capital Items)	Planned expansion, refurbishment or replacement of District-owned facilities and equipment including collection system maintenance equipment, interceptor system facilities & equipment, treatment/disposal facilities & equipment, administrative/technical services facilities & equipment. Must be over \$8,000.

**Table 10**  
**Selma-Kingsburg-Fowler County Sanitation District**  
**Repair & Maintenance Improvement Projects Schedule for District Facilities From O&M Fund (current dollars)**

Project No.		Fiscal Year	District O&M Expense
1	Groundwater Monitoring Wells	2022/23	115,000
2	Sludge Hopper Level Control at RDT	2022/23	35,000
3	Replace Scada Hardware/Upgrade Software	2022/23	90,000
4	SMART Covers	2022/23	25,000
6	Centrifuge 1 Seepex Pump Refurbish	2022/23	45,000
<b>Subtotal 2022/23</b>			<b>\$ 310,000</b>
1	Electrical System Components Infrared Inspection/Repair	2023/24	40,000
2	SMART Covers	2023/24	45,000
3	Information Systems Hardware/Software Replacement	2023/24	75,000
4	Clean AB 2	2023/24	100,000
<b>Subtotal 2023/24</b>			<b>\$ 260,000</b>
1	Repair and Maintenance Projects	2024/25	125,000
2	Centrifuge 1 Seepex Pump Refurbish	2024/25	75,000
3	Demolish Incinerator	2024/25	150,000
<b>Subtotal 2024/25</b>			<b>\$ 350,000</b>
1	Repair and Maintenance Projects	2025/26	300,000
<b>Subtotal 2025/26</b>			<b>\$ 300,000</b>
1	Repair and Maintenance Projects	2026/27	260,000
2	Electrical System Components Infrared Inspection/Repair	2026/27	40,000
<b>Subtotal 2026/27</b>			<b>\$ 300,000</b>
1	Information Systems Hardware/Software Replacement	2027/28	75,000
2	Replace Scada Hardware/Upgrade Software	2027/28	90,000
3	Repair and Maintenance Projects	2027/28	185,000
<b>Subtotal 2027/28</b>			<b>\$ 350,000</b>
1	Repair and Maintenance Projects	2028/29	300,000
<b>Subtotal 2028/29</b>			<b>\$ 300,000</b>
1	Repair and Maintenance Projects	2029/30	260,000
2	Information Systems Hardware/Software Replacement	2029/30	75,000
3	Electrical System Components Infrared Inspection/Repair	2029/30	40,000
<b>Subtotal 2029/30</b>			<b>\$ 375,000</b>
1	Repair and Maintenance Projects	2030/31	300,000
<b>Subtotal 2030/31</b>			<b>\$ 300,000</b>
1	Repair and Maintenance Projects	2031/32	300,000
<b>Subtotal 2031/32</b>			<b>\$ 300,000</b>

**Total Ten-Year R&M Improvement Projects 2022/23 thru 2031/32 (current dollars)**

**3,145,000**